

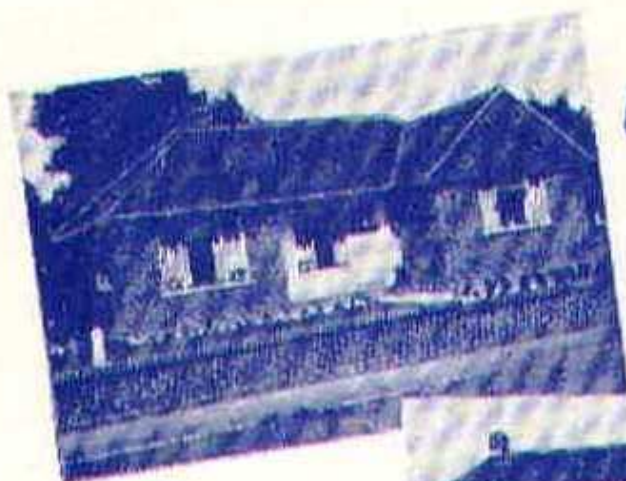

# READING FOOTBALL CLUB



OFFICIAL PROGRAMME 4d



*Are You  
Looking for  
a  
house  
?*

We have been building in Reading and district for over 60 years, and are now developing delightful estates at Tilehurst and Woodley, with detached and semi-detached houses and bungalows available.

Why not write, phone, or call in at our head office for further details?



# COOKS

**JAMES T. COOK & SON LTD.**

**74-76 London St., Reading Tel. 51291/4**

# **Reading Football Club Limited**

(Founded 1871)

---

**Volume XVII, Number 15**

**8th March, 1963**

---

## **DIRECTORS:**

E. J. Carter, Esq., (Chairman)

A. E. Smith, Esq., (Vice-Chairman)

F. V. Waller, Esq.

J. S. Windebank, Esq.

D. P. Baylis, Esq.

**TEAM MANAGER:** R. T. F. Bentley

**SECRETARY-MANAGER:** F. May

**REGISTERED OFFICE AND GROUND:** Elm Park, Reading.

Telephone and Telegrams 54154 (Reading)

**COLOURS:** Shirts: Blue and White Hoops. Knickers: White

---

---

## **ELM PARK ATTRACTIONS**

**Monday next, 11th March**

**FOOTBALL LEAGUE**

Kick-off 7.15 p.m.

**WREXHAM**

**Wednesday next, 13th March**

**FOOTBALL COMBINATION**

Kick-off 7.15 p.m.

**COVENTRY CITY**

THE  
THAMES VALLEY  
**TRUSTEE  
SAVINGS  
BANK**

INTEREST  
UP TO  
**4½%**

DEPOSITS  
EASILY  
WITHDRAWN

Branches throughout Berkshire and adjoining Counties



**H.F. WARNER LTD**

**STAR WORKS**

**KNOWL HILL**

**TWYFORD, BERKS**

CLAY ROOFING TILES AND BRICKS  
CLINKER AND CONCRETE BLOCKS  
RED DRESSING FOR TENNIS COURTS  
AND RUNNING TRACKS

(As Supplied to Reading F.C. & many other League Clubs)

## **From the Manager's Office . . .**

---

Good Evening, Ladies and Gentlemen,

This evening we have the pleasure of entertaining our near neighbours and friends, Swindon Town, and we look forward to a keen and interesting game.

Our recent matches versus Brighton and Bristol Rovers failed to yield any much needed points to our Club.

The Brighton match was a tragedy for us, after being in the lead on four occasions and then to loose, and is one that is best forgotten. It was obvious to us all that the long lay off forced on us by the severe weather showed itself in this game by our own players, being short of match practice.

The Bristol Rovers game did show some improvement, especially in the second half, when we had by far the better of the exchanges and we were, on that half's display, somewhat unfortunate to concede both points, for we did at least deserve one point.

The postponement of matches has caused a re-arrangement of fixtures for all of our teams and I hope, in the next programme, to be able to give you a complete list of fixtures.

You may be interested to learn of the progress of two of our players, Bernard Goodall and Jimmy Martin, both of whom were unfortunate enough to break their legs. Bernard is now in training and hoping to play in the "A" team in the next few weeks. He has trained very hard during the past weeks in order to get himself fit. Jimmy is away in the north of England in the care of a hospital there and hopes to resume training in the very near future.

---

**May I appeal to all Supporters, and especially the younger ones—  
PLEASE DO NOT CROSS THE PLAYING PITCH AFTER  
THE GAME.**

# MENS

## MILWARDS

BROAD STREET  
WEST STREET

# SHOES

**CHEAP TICKETS**

**To LONDON (Paddington) 7/-**

**EACH WEDNESDAY, THURSDAY & SATURDAY**

*By any Train after 11.0 a.m.*

from: Reading (General), Reading (West),  
Henley-on-Thames, Twyford, Shiplake & Wargrave  
Return Same Day By Any Train

Train Services and further information  
obtainable at Stations, Offices and  
Agencies



**Presenting . . .**

## **SWINDON TOWN FOOTBALL CLUB**

whose Directors, Officials and Players we welcome to Elm Park this evening for our Football League fixture.

This popular Wiltshire Club are old friends and rivals over many years dating back to the days when both Clubs were members of the Southern Football League.

Team Manager: Mr. Bert Head. Secretary: Mr. R. A. Morse.

Appended are Pen Pictures of the Club's Players.

**Mike O'Hara**—Joined Swindon from Luton Town last season and was a regular First Team keeper. Just 18 he is also available for the Youth team.

**Owen Dawson**—Signed during the close season from Portsmouth. Was a former Youth International.

**John Trollope**—A local boy who joined the Swindon ground staff from school. Was selected for the First Team at the beginning of Season 1960/61, when he was 16 years old.

**Keith Morgan**—Joined Swindon as a youth player from Westbury. Played in every first team game during 1960/61 and missed only three games last year.

**Ken McPherson**—Signed from Newport County in August, 1961, he is a player with a reputation for hard work.

**Bob Woodruff**—Another local born player who came to the Town direct from the Swindon Schoolboys' team. Has been a target for several transfer offers.

**Mike Summerbee**—Born in Cheltenham, he is another product of the Swindon Youth policy. Another of the players wanted by several Clubs.

**Ernie Hunt**—Joined the Club's ground staff from school. A player of outstanding ability for whom the Club has had many offers.

**Jack Smith**—Joined the Robins from Watford during the 1960/61 close season. He was formerly with Hartlepool United.

**Cliff Jackson**—Swindon born, he joined the Club direct from school. Made his debut in Swindon's First Team at 17.

**Arnold Darcy**—Joined the Club in November, 1956, from Wigan Athletic.

No need for skilled Fitters and Machinists to look north, south, or east for a job. Just look to "Western" for the best conditions and interesting work.

Regular vacancies: write, call or phone: —

**WESTERN**

MANUFACTURING (READING) LTD

**The Aerodrome, Woodley, Reading**

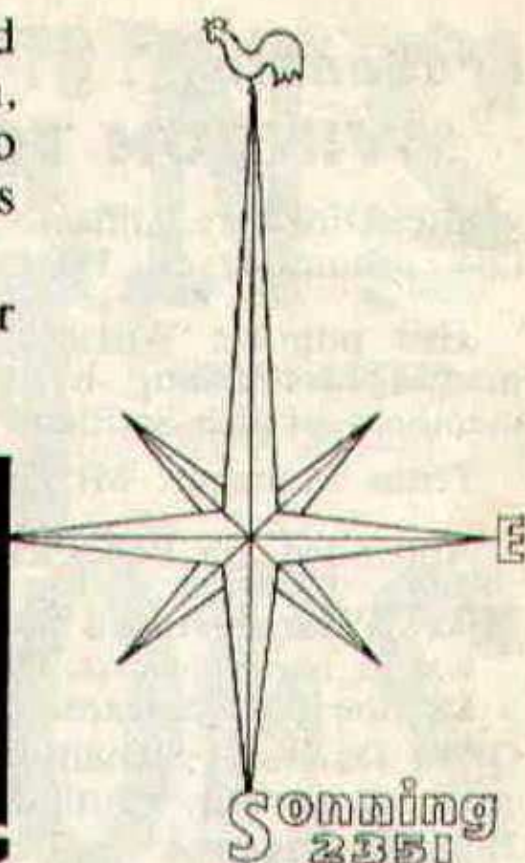

### ***Next Home Match***

**FOOTBALL LEAGUE**

**Monday, 11th March**

**READING v. WREXHAM**

***Kick-off 7.15 p.m.***

# HOW THEY STAND

## FOOTBALL LEAGUE—DIVISION III

Up to and including Thursday, 7th March, 1963

	P.	W.	D.	L.	F.	A.	Pts.
Peterborough .....	30	15	7	8	72	49	37
Swindon .....	29	13	10	6	58	36	36
Coventry .....	28	11	12	5	53	42	34
Northampton .....	27	12	8	7	55	40	32
Bournemouth .....	27	11	10	6	37	27	32
Notts County .....	27	13	6	8	40	42	32
Watford .....	28	14	3	11	62	51	31
Q.P.R. ....	27	12	6	9	54	41	30
Wrexham .....	27	13	4	10	54	53	30
Southend .....	27	13	4	10	47	47	30
Hull .....	26	12	5	9	49	42	29
Shrewsbury .....	28	10	8	10	67	56	28
Port Vale .....	26	10	7	9	36	33	27
Bristol Rovers .....	27	11	5	11	46	52	27
Bristol City .....	28	9	8	11	60	58	26
Brighton .....	32	8	9	15	46	63	25
Barnsley .....	26	9	5	12	36	40	23
Millwall .....	26	6	11	9	49	55	23
Colchester .....	27	7	9	11	45	59	23
Bradford .....	27	7	9	11	41	56	23
Halifax .....	27	6	9	12	36	57	21
<b>READING</b> .....	<b>26</b>	<b>9</b>	<b>2</b>	<b>15</b>	<b>45</b>	<b>49</b>	<b>20</b>
Crystal Palace .....	26	5	9	12	28	42	19
Carlisle .....	25	4	8	13	20	53	16

### GOALSCORERS—LEAGUE

Dennis Allen, 10.	Ralph Norton, 8.	Johnny Walker, 7.
Ronnie Tindall, 4.	Wesley Maughan, 3	Jimmy Wheeler, 3.
Michael Travers, 3	Douggy Webb, 3.	Arthur Wilkie, 2.
Bill Lacey, 1.	Own Goal, 1.	

F.A. CUP—Johnny Walker, 1. Jimmy Wheeler, 1

# BAYLIS *for your regular shopping 'fixture'*

## REAL VALUE & FREE GREEN SHIELD STAMPS

BROAD ST. & ERLEIGH ROAD, READING

CAVERSHAM, NEWBURY, ABINGDON

### Reading

RIGHT

2 David High

4 John Petts

7 Chris Palethorpe

8 Jimmy Wheeler

9 Ron Tindall

5 Dick Spiers

Arthur Wilkie

3 Gordon Neate

6 Maurice Evans

11 Peter Shreeves

Dougie Webb

Shirts: Blue and White Hoops  
Knickers: White

LEFT

REFEREE:

Mr. J. K. Taylor  
(Wolverhampton)



LINESMEN:

RED FLAG—

Mr. R. F. Prichard  
(Salisbury)

YELLOW FLAG—

Mr. W. G. Buckley  
(London)

REFEREE:

Mr. J. K. Taylor  
(Wolverhampton)



LINESMEN:

RED FLAG—  
Mr. R. F. Prichard  
(Salisbury)

YELLOW FLAG—

Mr. W. G. Buckley  
(London)

Darcy  
11

10  
Jackson

Woodruff  
6

Trollope  
3

Smith  
9

McPherson  
5

Dawson  
2

8  
Hunt

Summerbee  
7

Morgan  
4

LEFT

Shirts: Red  
Knickers: White

O'Hara

RIGHT

Swindon Town

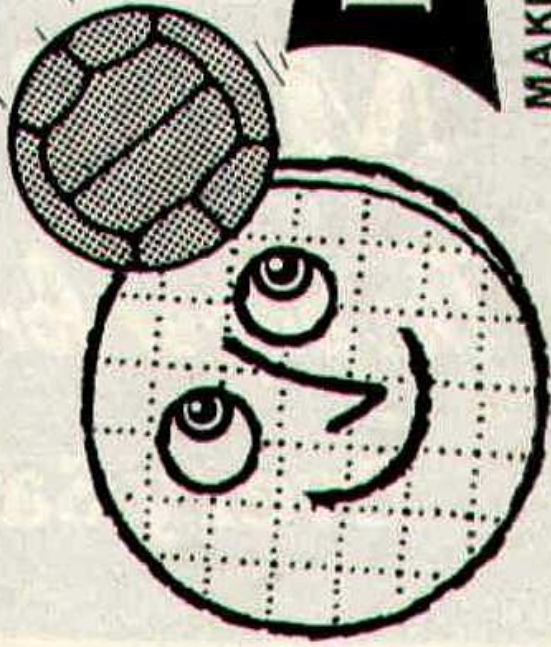

Always  
'on the ball'

Huntley & Palmers

MAKING PERFECT BISCUITS IS OUR GOAL

Smee's

# **CHRONICLE**

*The paper for READING*

Every Friday 4<sup>d</sup>

# **MERCURY**

*The paper for the COUNTY*

Every Saturday 4<sup>d</sup>

# 

### 

1962

Aug.	18—Shrewsbury	H	5	0
"	20—Southend	A	0	2
"	25—Port Vale	A	0	2
"	29—Southend	H	1	3
"	31—Halifax	H	4	2
Sept.	6—Notts County	A	0	1
"	8—Bristol City	H	0	3
"	12—Notts County	H	1	1
"	15—Watford	A	0	4
"	19—Colchester	H	4	1
"	21—Bradford	H	4	1
"	24—Colchester	A	2	4
"	29—Coventry	A	1	2
Oct.	3—Bournemouth & B.	H	2	1
"	6—Brighton & Hove	A	4	2
"	12—Carlisle United	H	2	0
"	20—Swindon	A	1	1
"	26—Peterborough	H	0	1
Nov.	3—Swindon (FA. Cup)	A	2	4
"	10—Northampton	H	2	1
"	17—Q. P. Rangers	A	2	3
"	24—Bournemouth & B.	A	0	1
Dec.	1—Crystal Palace	A	1	2
"	15—Shrewsbury	A	1	2
"	22—Port Vale	H	4	3

1963

Feb.	20—Bristol Rovers	A	0	1
"	23—Brighton & Hove	H	4	5
Mar.	2—Carlisle United	A	P	
"	8—Swindon	H		
"	11—Wrexham	H		
"	16—Peterborough	A		
"	20—Hull	H		
"	22—Barnsley	H		
"	30—Northampton	A		
April	3—Watford	H		
"	5—Q. P. Rangers	H		
"	12—Millwall	A		
"	13—Hull	A		
"	15—Millwall	H		
"	19—Crystal Palace	H		
"	27—Wrexham	A		
May	1—Coventry	H		
"	4—Bradford	A		
"	8—Bristol Rovers	H		
"	11—Halifax	A		
"	13—Barnsley	A		
"	18—Bristol City	A		
"	25—(Final)			

### 

1962

Aug.	22—Aldershot	H	4	1
Sept.	5—Leyton Orient	A	1	4
"	12—Birmingham C.	A	0	2
"	26—Brighton & H.	H	0	4
Oct.	2—Charlton Ath.	A		
"	10—Brentford	H	1	2
"	17—Fulham	H	2	2
"	24—Portsmouth	A	2	3
"	31—Coventry City	A	0	2
Nov.	7—Bournemouth	H	1	1
"	12—Southend United	A	0	3
"	21—Watford	H	2	3
"	26—Q. P. Rangers	A	2	5
Dec.	5—Millwall	H	P	
"	12—Chelsea	A	2	2
"	19—Southampton	H	2	2

1963

Jan.	1—Swindon Town	A	P	
"	9—Swindon Town	H	P	
"	16—Aldershot	A	P	
"	23—Leyton Orient	H	P	
"	29—Brighton & H.	A	P	
Feb.	6—Birmingham C.	H	P	
"	12—Brentford	A	0	3
"	20—Charlton Ath.	H	P	
"	27—Fulham	A	2	4
Mar.	6—Portsmouth	H	5	1
"	13—Coventry City	H		
"	20—Bournemouth	A		
"	27—Southend United	H		
April	2—Watford	A		
"	10—Q. P. Rangers	H		
"	16—Millwall	A		
"	24—Chelsea	H		
May	1—Southampton	A		

N.B.—Hampshire League "A" Team matches will be played at Elm Park, on Saturday afternoons, on dates to be announced.

© "These fixtures are the copyright of the Football League Limited, and are printed by their permission under Licence No. 2. They must not be reproduced in whole or in part without permission from The Football League, Limited."

# **Smith's Luxury Coaches**

**(READING) LTD**

## **THE RECORD STAR SHOW**

**AT WEMBLEY**

**SUNDAY, 24th MARCH**

depart 12 noon and 4 p.m.

## **ANNUAL POLLWINNER'S CONCERT**

**AT WEMBLEY**

**SUNDAY, 21st APRIL**

depart 12.30 p.m.

Full details from Head Office

**20 MILL LANE, READING - Telephone 51241**



## **ARE YOU SEEKING A BETTER JOB?**

**We offer long term employment in congenial surroundings with good rates of pay. If you feel you have the skills and knowledge required in the Electronics Industry please write or telephone:-**

**THE PERSONNEL MANAGER**

**RACAL ELECTRONICS LTD., Western Road, BRACKNELL**

**BRACKNELL 941**

## **Supporters' Club Notes**

**by R. Aldridge**

**President:** Gerald L. Tutty

**Chairman:** Ald. H. V. Kersley

**Vice-President:** F. J. C. Pole

**Vice-Chairman:** L. F. Lewendon

**Secretary:** R. J. Aldridge, 71 Greenfields Rd., Reading. Tel: 84126

---

The target set by the Development Associations jackpot committee has fallen a little short. It was hoped to have this up to 15,000 maximum membership by the end of December of last year, like most folk, I am blaming the weather.

The Supporters Club Jackpot has been hit likewise by the weather and illness alike. Now you, the supporters, can help us put this right, will you please give a little thought, if we can only make these draws up to the maximum membership we shall help the parent club and help ourselves. When your turn comes around you will pick up the maximum prize money.

Now all you have to do, each member of the Supporters Club Jackpot and the Development Association, will you please introduce a relative and/or a friend to take up a share with one or both of the above Jackpot draws, we shall have what is called a full house in next to no time and who could ask for more, only 2d. per day. By the way, if you would like to become an Agent for either of the Draws, will you please contact the Supporters Club Office.

I know you will all help me on this, thank you all.

---

### **READING FOOTBALL SUPPORTERS' CLUB APPLICATION FORM FOR MEMBERSHIP**

Please enrol me as a Member for the Season. I enclose my  
Subscription of ..... (minimum 1s.)

Mr., Mrs., Miss .....

Address .....

Post form to: Mr. W. Painton, 426 Basingstoke Road, Reading, or  
R. J. Aldridge (Hon. Sec.), 71 Greenfields Road, Reading, or  
Hand in to Supporters' Club Office.

# *The Family Store*



**Jacksons Corner, Reading (Tel. 54477) and Branches**

**STANDARD**



**TRIUMPH**

# **Julians**

**OF READING**

27 KINGS ROAD Tel. 52494

**Distributors for fifty years**



*Today's  
Personality . . .*

## **DOUGGIE WEBB**

*(Inside Forward)*

Dougie Webb was born at Stokenchurch, Bucks. and was recommended to the Club as an amateur player, and he signed as a professional player on 26th November, 1956. During his period of National Service with the Royal Air Force, played in many Representative Games.

Football League and F.A. Cup Appearances: 83.

Goals: 40.

**BINGO EVERY MONDAY EVENING AT HUNTLEY &  
PALMERS CANTEEN**

***MEMBERSHIP FORM***

**THE ELM PARK BINGO AND SOCIAL CLUB**

**Form of Application for Membership**    Date .....

I desire to become a member of Elm Park Bingo and Social Club, and should I be elected, undertake to abide by the rules of the Club as displayed on the Club Premises, and which I understand, may be amended from time to time. I declare that I am over 18 years of age.

Name in Full (Mr., Mrs., Miss) .....

Address .....

Signed .....

When completed hand in to Supporters Club Office or to the Secretary, Officers or Committee Members.



28/34 Oxford Road, READING  
23 Market Place, WOKINGHAM

**...lead all the way**

Berkshire's finest selection of furniture and carpets at to-day's most generous Part Exchange and Hire Purchase terms.

81/82 Northbrook Street, NEWBURY  
49 The Broadway, BRACKNELL



FOR  
**ALL**  
YOUR  
SPORTS  
EQUIPMENT



**B/LAKES**

54 MINSTER ST.  
READING

TEL. 52205

# CENTRAL HEATING

*If you want to keep warm  
this winter take our advice  
on heating by Solid Fuel, Oil,  
Gas and Electricity.*

**Joy nes Ltd**

109-117 LONDON ST  
READING



EVERY FRIDAY

**READING STANDARD**

*The best fourpennyworth!*